

Patient report

Bio-Rad DATE: 10/13/2019
D-10 TIME: 06:06 PM
S/N: #DJ4I016123 Software version: 4.30-2
Sample ID: 10551825
Injection date 10/13/2019 05:56 PM
Injection #: 40 Method: HbA1c
Rack #: --- Rack position: 10

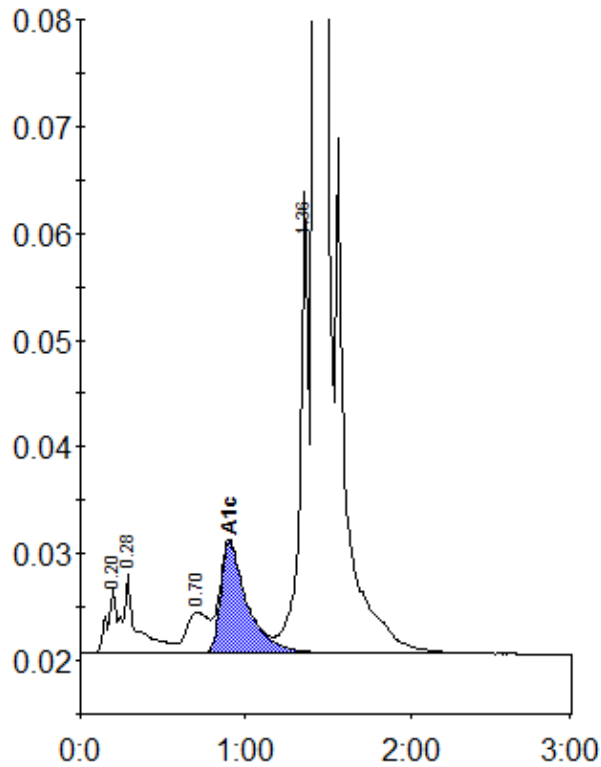

Peak table - ID: 10551825

Peak	R.time	Height	Area	Area %
A1a	0.20	6202	28596	1.0
A1b	0.28	7429	38824	1.3
LA1c/CHb-1	0.70	3852	35911	1.2
A1c	0.90	10389	116459	5.5
P3	1.36	43265	158902	5.5
A0	1.42	788127	2515745	86.9
Total Area:		2894438		

Concentration:	%
A1c	5.5